

## PURE SPECTRUM— 250/500mgTincture

---

Date:5/04/2018

Client: Pure Spectrum (SO #1502)

Lot: #1853

Analyst: Emily Golembiski

**2.46% CBD = 22.61 mg/mL**

Product:	Kitchen Mix
Data File:	8112
Cannabinoid Potency	
CBD:	2.46 %
THC:	ND
CBN:	ND

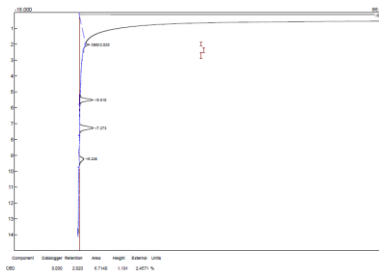
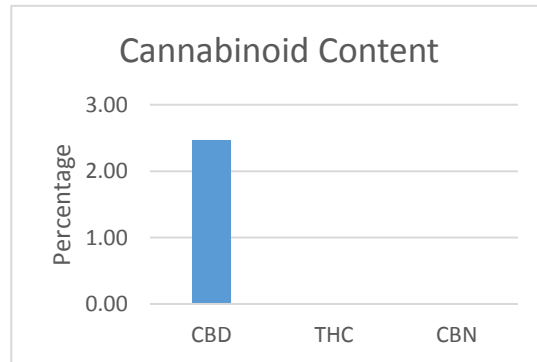

Emily Golembiski  
Apex Labs  
5461 Western Ave, Unit A  
Boulder CO, 80301

Tests were performed with an SRI 8610C Gas Chromatograph, calibrated using Restek Three-Component Cannabinoid Reference Standards. I attest that this test was performed by me and that the information in this report is accurate and based on my observations.

This report and all information herein contained shall not be reproduced, except in its entirety, without the expressed consent of Apex Labs. This report is for informational purposes only and should not be used to diagnose, treat, or prevent any medical related symptoms. Due to many factors outside of Apex Labs control, results may vary. Results are only for the samples described above, as supplied to Apex Labs. The statements and results in this report have not been examined, approved, or endorsed by the FDA. Apex Labs makes no assurance of the legal status of any products or test specimens described herein.

